MAP OF THIRD FLOOR

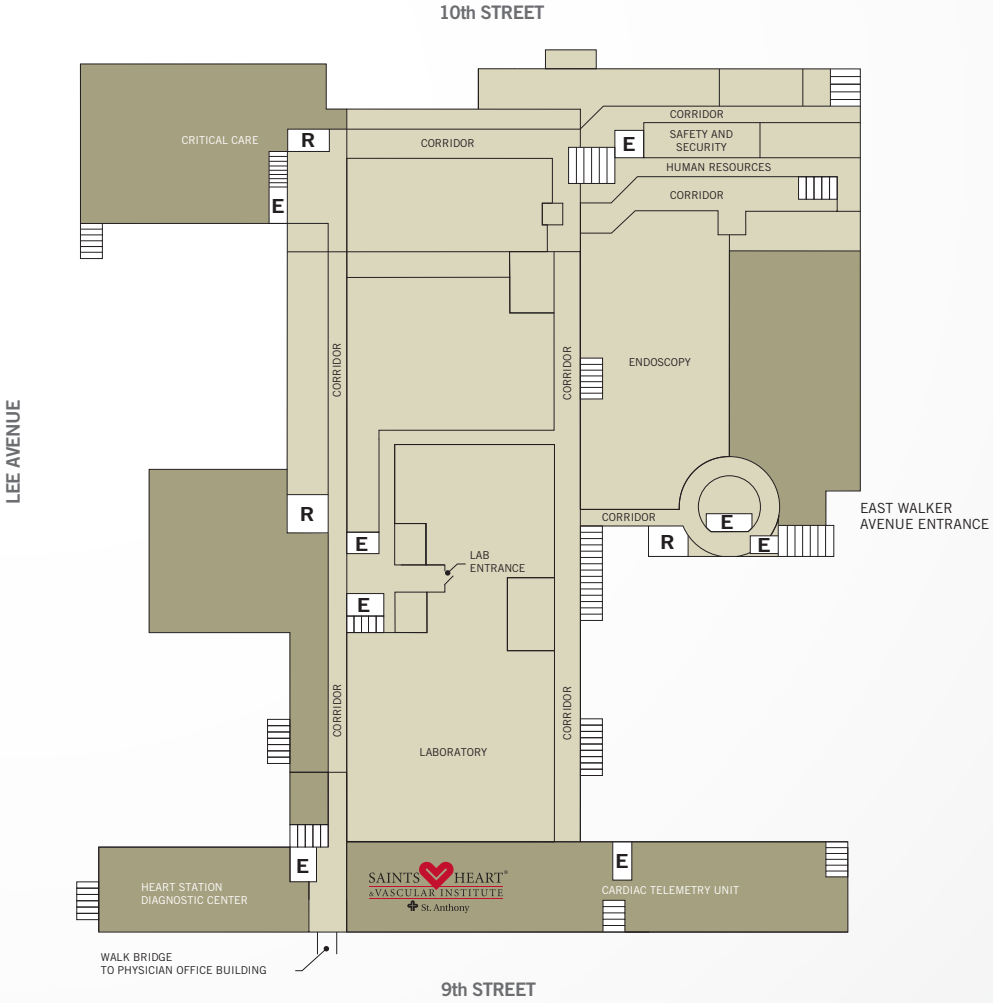

St. Anthony
saints in action.